



GLENAFTON

No' 14 King Street, Castle Douglas, DG7 1AA



THREAVE RURAL

LAND / ESTATE AGENTS
VALUERS & RURAL CONSULTANTS



Location Plan

CASTLE DOUGLAS

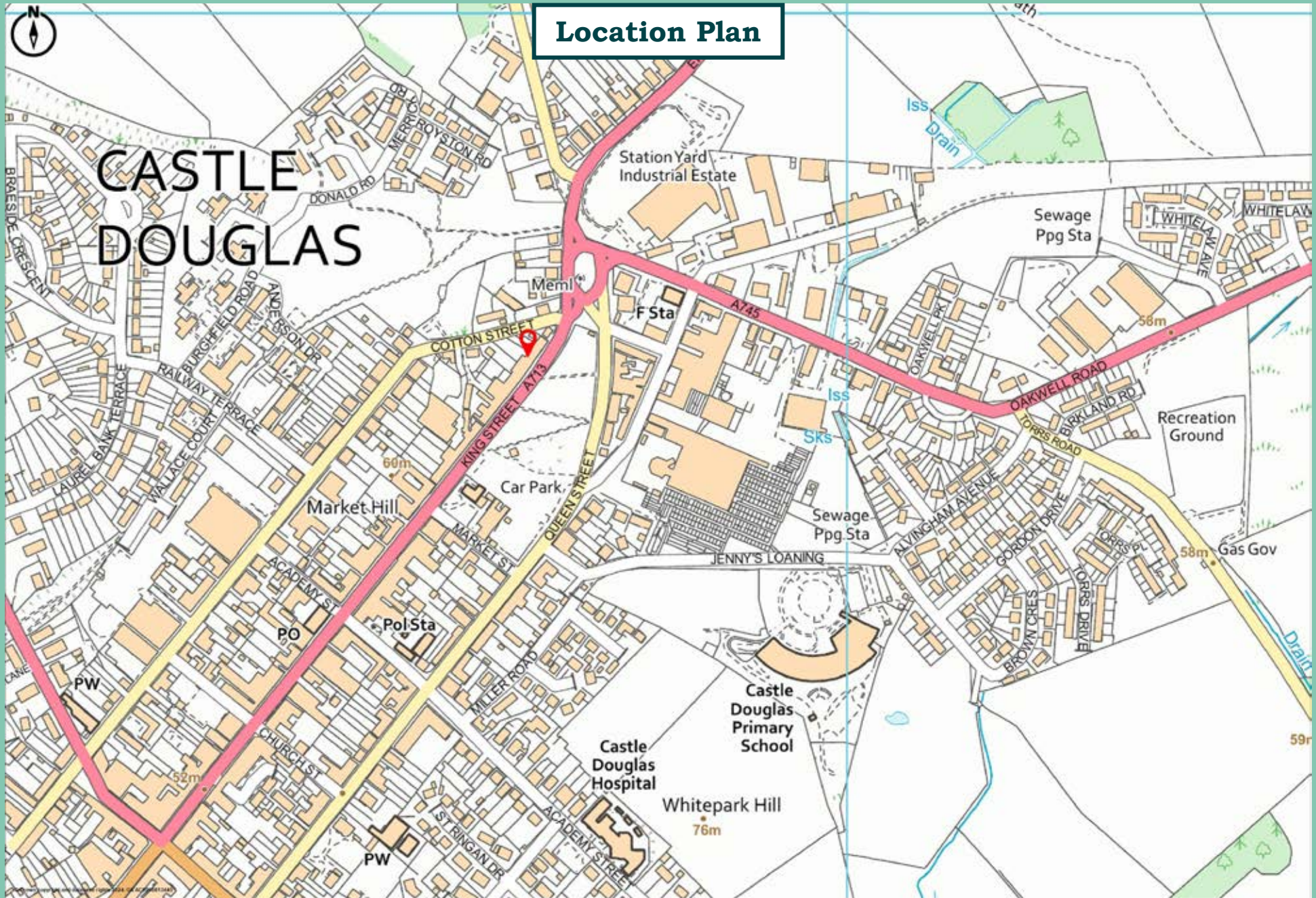

GLENAFTON

No' 14 King Street, Castle Douglas, DG7 1AA

Dumfries 18 Miles, Carlisle 54 Miles, Glasgow 93 Miles, Edinburgh 96 Miles

A BRIGHT AND SPACIOUS EXTREMELY WELL-PRESENTED TERRACED TOWNHOUSE SITUATED WITHIN THE BUSTLING MARKET TOWN OF CASTLE DOUGLAS

- EXTREMELY WELL-PRESENTED FOUR BEDROOM FAMILY HOME
- CONVENIENTLY LOCATED IN THE CENTRE OF CASTLE DOUGLAS
- GENEROUS ENCLOSED GARDEN GROUNDS TO THE REAR
- DETACHED DOUBLE GARAGE & OFF-ROAD PARKING
- WONDERFUL NATIONAL TRUST WALKS AVAILABLE STRAIGHT FROM THE DOORSTEP
- WITHIN CLOSE PROXIMITY TO MAJOR ROAD NETWORKS

FOR SALE PRIVATELY

VENDORS SOLICITORS

Katie Braidwood
Braidwoods Solicitors
One Charlotte St
Dumfries
DG1 2AG
Tel: 01387 257272



THREAVE RURAL

LAND / ESTATE AGENTS
VALUERS & RURAL CONSULTANTS

SOLE SELLING AGENTS

Threave Rural
No' 3 Ring
New Market Street
Castle Douglas
DG7 1HY

Tel: 01556 453 453

Email: enquiries@threaverural.co.uk

Web: www.threaverural.co.uk



INTRODUCTION

Glenafton is situated within the bustling picturesque market town of Castle Douglas and conveniently located with town centre amenities available straight from the doorstep.

Glenafton is a wonderful family home offering bright, extremely well- presented accommodation throughout with the upper floors affording wonderful, elevated views across the rooftops towards the surrounding countryside. Enclosed south facing garden grounds to the rear offer a fabulous private space for alfresco dining and family or social entertaining, whilst providing a safe have for children and pets. A gate gives access to the double garage where at present is partly utilised for the owner's dog grooming business, but still providing enough space for one car and off-road parking available for another two.

As mentioned earlier, local services are conveniently located straight from the doorstep on to the thriving High Street of Castle Douglas (The Food Town), which offers all essential services and is renowned for its niche retailing with a wide range of traditional shops, delicatessens, craft beer and wine outlets, butchers, baker's grocers, craft outlets, etc. Both primary and secondary schools are also available within the town along with a modern health centre and a wide range of professional services, as well as two national supermarkets.

Communications to the area are good with the property lying in close proximity to the main A75 Euro Route, which provides quick access from the south via the M6 & M74. Cairnryan, the ferry link with Northern Ireland is a little over an hour's drive via the A75 and the international airports of Glasgow & Edinburgh within an easy drive of the property. There are mainline railway stations at both Dumfries and Lockerbie.

This area of Southwest Scotland enjoys one of the most varied and picturesque landscapes within Scotland, ranging from the moorland of the Southern Upland Hills to the bays and sandy beaches of the distinctive coastline. This is a rural county where agriculture and tourism thrive to form the backbone of the local economy. The area has been relatively unscathed by modern industry.

The region is well-known for the quality and variety of both field sports and leisure activities with the outdoor and sporting enthusiast extremely well-catered for as there exist the ability to take both shooting and fishing locally. Given the diverse landscape along with the proximity to the coast and local lochs, the area offers unique walks, sailing, cycling and for the golfer there is an abundance of good local courses with the region boasting no fewer than twenty-nine courses, the closest being within Castle Douglas.

METHOD OF SALE

The property is offered for sale by Private Treaty.

GUIDE PRICE

Offers for Glenafton are sought **in excess of: £240,000**

VIEWING

By appointment with the sole selling agents:

Threave Rural
No' 3 Ring
New Market Street
Castle Douglas
DG7 1HY

Tel: 01556 453453

Email: enquiries@threaverural.co.uk

Web: www.threaverural.co.uk



PARTICULARS OF SALE

Glenafton offers family accommodation over two floors, very briefly comprising:

GROUND FLOOR

- **Front Entrance Porch**
With a modern composite door and part-stained glass door giving access to a bright and spacious central hallway.
- **Central Hallway**
With stairs up to the first floor and rather than understair storage, the owners have created a lovely reading area.
- **Lounge**
The lounge has a large picture window to the front overlooking the park and a gas fire is set in a lovely feature fireplace.
- **Sitting Room**
For those cosy nights there is a wood burning stove inset within a feature wall, a window to the rear overlooks the garden grounds.
- **Kitchen**
A lovely bright kitchen with patio doors to the enclosed garden grounds. The kitchen is fitted with a generous range of floor and wall units and is plumbed for white goods.

FIRST FLOOR

- Shower Room**
 From the mid-landing to the right, you step up to the shower room and single bedroom 1. The shower room benefits from a corner shower cubicle, heated towel rail, WC & WHB set in modern vanity unit.
- Small Double 1**
 Currently utilised as a craft room with a window to the rear affording lovely, elevated views across the rooftops, towards the surrounding countryside.
- Double Bedroom 2**
 Situated on the upper landing to the left, this bedroom has a built-in storage cupboard and a window to the rear.
- Double Bedroom 3**
 Another lovely bright room with a window to the front overlooking the park.
- Single Bedroom 4 / Study**
 With a window to the front.

OUTSIDE

As mentioned earlier, there are enclosed garden grounds to the rear with a paved patio and lawn, along with a garden storage shed. This area of the garden is bound by timber fences and a stone wall to one side. A gate gives access to the detached double garage to the rear where the current owners run a successful dog grooming business. The garage benefits from water and electricity and a WC, therefore could lend itself to a variety of different business uses.

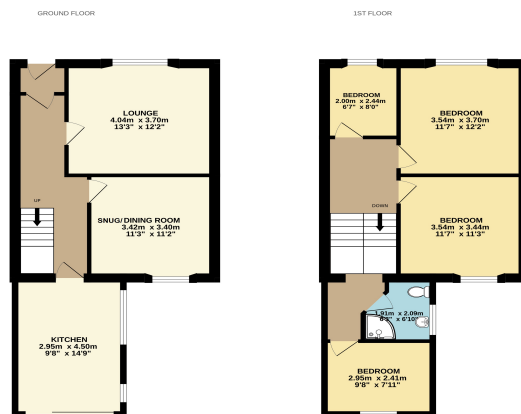

© 2014 Crown Estate. All rights reserved. No part of this publication may be reproduced, stored in a retrieval system, or transmitted, in any form or by any means, without the prior written permission of the Crown Estate. This publication is intended for information only and does not constitute an offer of any financial product. The Crown Estate is not responsible for any loss or damage arising from the use of this publication. For more information, please contact the Crown Estate at 020 7463 4000 or www.crownestate.co.uk.



SERVICES

Water	Drainage	Electricity	Heating	Council Tax	EPC
Mains	Mains	Mains	Gas	D	D 66

HOME REPORT

The Home Report can download the direct from our website: www.threaverural.co.uk

MATTERS OF TITLE

The subjects are sold under the conditions in the title and any existing burdens (rights of way, rights of access, servitudes etc whether public or private, and whether constituted in the title deeds or not). The purchaser(s) will be held to have satisfied themselves as to the nature of such burdens and are advised to contact the vendors' solicitor, **Katie Braidwoods, Braidwoods Solicitors** for a definitive list of burdens subject to which the property is sold.

APPORTIONMENT

The Council Tax and any other outgoings shall be apportioned between the vendor and the purchaser at the date of entry.

INGOING

There are no ingoing claims affecting the property.

WARRANTY CLAUSE

Whilst the central heating system and the services are believed to be in good working order, no warranty is granted or to be implied and the purchaser(s) will be held to have satisfied themselves in that regard.

ENTRY & VACANT POSSESSION

At a date to be mutually agreed.

OFFERS (Closing Date)

Offers must be submitted in proper Scottish legal terms to **Threave Rural, No' 3 Ring, New Market Street, Castle Douglas, DG7 1HY**. A closing date for offers may be fixed and prospective purchaser(s) are advised to register their interest with the sole selling agents following inspection. The vendors do however reserve the right to sell the property without fixing a closing date or prior to the closing date. For those unfamiliar with the Scottish system the sole selling agents will be pleased to offer guidance and explain the procedure.

GENERALLY

Should there be any discrepancy between these particulars, the general remarks and information and the missives of sale, the latter shall prevail.

IMPORTANT NOTICE

Threave Rural for themselves and for the Vendors of this property, whose agents they are, give notice that:

1. These particulars do not form, nor form any part of, any offer or contract. Any contract relating to the sale of the property shall only be capable of being entered into by the Sellers' Solicitors.
2. These particulars are intended to give a fair description of the property, but Threave Rural nor the vendors, accept any responsibility for any error they may contain, however caused. Any intending purchaser must, therefore, satisfy himself by inspection or otherwise as to their correctness.
3. No person in the employment of Threave Rural has any authority to make or give representation or warranty whatever in relation to this property nor is any such representation or warranty given whether by Threave Rural or the Vendors of this property.
4. The particulars are set out as a general outline only for the guidance of intending purchasers and do not constitute, nor constitute part of an offer or contract.
5. Nothing in these particulars shall be deemed to be a statement that the property is in good structural condition nor that any services, appliances, equipment or facilities are in good working order and no tests have been carried out on any services fixtures and fittings which pass through, in, on, over, under or attached to the property (whether or not referred to in these particulars).
6. Any areas, measurements or distances are approximate. The text, photographs and plans are for guidance only and are not necessarily comprehensive. It should not be assumed that the property has all necessary planning, building regulation or other consents. The purchaser must satisfy themselves by inspection or otherwise.
7. These particulars have been prepared in good faith and accordance with the and accordance with the relevant sections of the Consumer Protection Act 2008 to give a fair overall view of the property. If any points are particularly relevant to your interest in the property please ask for further information/verification. Prospective purchaser should note, however, that descriptions of the property are subjective and are used in good faith as an opinion and not as a statement of fact. Please make further specific enquiries to ensure that our descriptions are likely to match your expectations of the property.

Particulars prepared April 2024



