



CRAIGDHU

Craigs Road, Dumfries, DG1 4QL



THREAVE RURAL

LAND / ESTATE AGENTS
VALUERS & RURAL CONSULTANTS



Location Plan

CRAIGDHU

Craigs Road, Dumfries, DG1 4QL

Carlisle 36 miles, Edinburgh 81 miles, Glasgow 78 miles

A TRADITIONAL DETACHED SINGLE STOREY COTTAGE WITH LAND AND OUTBUILDINGS LOCATED IN A DESIRABLE RESIDENTIAL AREA OF DUMFRIES

- TRADITIONAL THREE BEDROOM COTTAGE
- WHOLE PROPERTY SITS IN ABOUT 0.953 ACRES
- AGRICULTURAL SHED (50 x 30)
- GARDEN GROUNDS TO THE FRONT AND AMPLE OFF-ROAD PARKING TO THE REAR
- WITHIN CLOSE PROXIMITY TO MAJOR ROAD NETWORKS
- EPC: D (58)

FOR SALE PRIVATELY AS A WHOLE

VENDORS SOLICITORS

Mr Neil Da Prato
A B & A Matthews
The Old Bank
Buccleuch Street Bridge
DUMFRIES
DG2 7TJ
Tel: 01387 257300



SOLE SELLING AGENTS

Threave Rural
The Rockcliffe Suite
The Old Exchange
Castle Douglas
DG7 1TJ
Tel: 01556 453 453
Email: enquiries@threaverural.co.uk
Web: www.threaverural.co.uk



INTRODUCTION

Craigdhu is situated on the periphery of the south side of Dumfries. The property is nestled off a minor public road.

Craigdhu is of traditional construction set over a single floor and offers spacious three-bedroom family accommodation. To the front of Craigdhu there is a lawned garden and to the side and rear a concrete pad offers parking for several vehicles. A feature of Craigdhu is the grazing paddock, with direct access from the dwelling house and an agricultural shed (50 x 30), which is currently utilised for storage but could be used for many different purposes. There are also two block built lean-to storage sheds

The immediate area offers excellent walking, hiking and cycling routes with the Maiden bower walk, right on the doorstep. There are many attractions of scenic and historical interest within easy reach yet, within a short drive to all town centre amenities and major road networks both north and south.

All services are located within the busy market town of Dumfries, boasting all essential and professional services, along with three retail parks, an ice rink, and a University Campus. Dumfries offers a wide choice of both primary and secondary schooling with the Crichton University Campus offering a wide variety of further education choices.

This area of Southwest Scotland enjoys one of the most varied and picturesque landscapes within Scotland, ranging from the moorland of the Southern Upland Hills to the bays and sandy beaches of the distinctive coastline. This is a rural county where agriculture and tourism thrive to form the backbone of the local economy. The area has been relatively unscathed by modern industry.

The region is well-known for the quality and variety of both field sports and leisure activities with the outdoor and sporting enthusiast extremely well-catered for as there exist the ability to take both shooting and fishing locally. Given the diverse landscape along with the proximity to the coast and local lochs, the area offers unique walks, sailing, cycling and for the golfer there is an abundance of good local courses with the region boasting no fewer than twenty-nine courses.

DIRECTIONS

As indicated on the location plan forming part of these particulars.

METHOD OF SALE

The property is offered for sale by private treaty **as a whole**.

GUIDE PRICE

Offers for Craigdhu are sought in **excess of £300,000**

VIEWING

By appointment with the sole selling agents:

Threave Rural

The Rockcliffe Suite

The Old Exchange

Castle Douglas, DG7 1TJ

Tel: 01556 453453

Email: enquiries@threaverural.co.uk

Web: www.threaverural.co.uk



PARTICULARS OF SALE

Craigdhu is of traditional construction set under a slate roof, the accommodation is arranged over a single floor and in more detail briefly comprises:

- **Kitchen**

With a range of floor and wall units, breakfast bar, integrated slimline dishwasher, electric oven and halogen hob with cooker hood, sink and drainer, window to the rear.



- **Lounge**
With open fire.
- **Sitting Room**
With two windows to the side and one to the front.



- **Office**
With window to the rear.
- **Central Hallway**
- **Family Bathroom**
Bath with shower over, WC, WHB, heated towel rail.
- **Double Bedroom 1**
With window to the side, built-in wardrobes.
- **Double Bedroom 2**
With window to the front.
- **Double Bedroom 3**
With window to the front.



Floor Plan

GROUND FLOOR

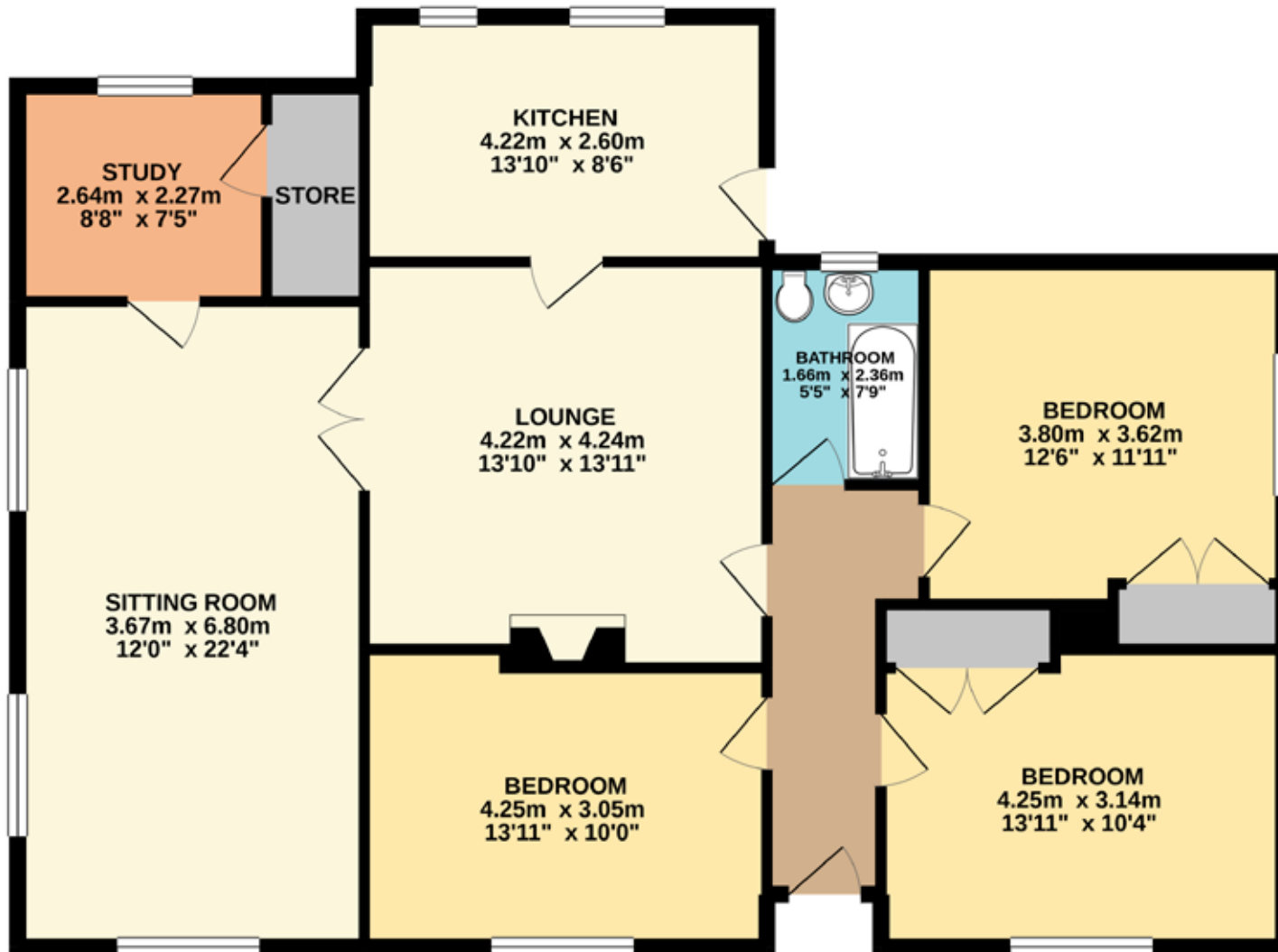

Whilst every attempt has been made to ensure the accuracy of the floor plan contained here, measurements of doors, windows, rooms and any other items are approximate and no responsibility is taken of any error, omission, or mis-statement. This plan is for illustrative purposes only and should be used as such by any prospective purchaser. The services, systems and appliances shown have not been tested and no guarantee as to their operability or efficiency can be given.
Made with Metropix ©2021





SERVICES

- Mains water and electricity.
- Private drainage.
- Oil fired central heating
- The telephone line is installed subject to the normal BT regulations.

OUTSIDE

As mentioned earlier, there is a concrete driveway leading to the rear of the property where there is parking for several vehicles. An attached lean-to store is to the rear of the house and an agricultural shed (50 x 30) with two block-built lean-to stores off. There is a gated access to the grazing paddock which offers huge potential for small scale agricultural purposes or indeed some self-sufficient living. Located at the edge of the grazing paddock is a poly-tunnel which may be available by separate negotiation.

COUNCIL TAX

Band E

HOME REPORT

A Home Report can be downloaded direct from our website: www.threaverural.co.uk/property

MATTERS OF TITLE

The subjects are sold under the conditions in the title and any existing burdens (rights of way, rights of access, servitudes etc whether public or private, and whether constituted in the title deeds or not). The purchaser(s) will be held to have satisfied themselves as to the nature of such burdens and are advised to contact the vendors' solicitor, **Mr Neil Da Prato, A B & A Matthews** for a definitive list of burdens subject to which the property is sold.

APPORTIONMENT

The Council Tax and any other outgoings shall be apportioned between the vendor and the purchaser at the date of entry.

INGOING

There are no ingoing claims affecting the property.

WARRANTY CLAUSE

Whilst the services are believed to be in good working order, no warranty is granted or to be implied and the purchaser(s) will be held to have satisfied themselves in that regard.

ENTRY & VACANT POSSESSION

At a date to be mutually agreed.

OFFERS (Closing Date)

Offers must be submitted in proper Scottish legal terms to **Threave Rural, The Rockcliffe Suite, The Old Exchange, Castle Douglas, DG7 1TJ**. A closing date for offers may be fixed and prospective purchaser(s) are advised to register their interest with the sole selling agents following inspection. The vendors do however reserve the right to sell the property without fixing a closing date or prior to the closing date. For those unfamiliar with the Scottish system the sole selling agents will be pleased to offer guidance and explain the procedure.

GENERALLY

Should there be any discrepancy between these particulars, the general remarks and information and the missives of sale, the latter shall prevail.

IMPORTANT NOTICE

Threave Rural for themselves and for the Vendors of this property, whose agents they are, give notice that:

1. These particulars do not form, nor form any part of, any offer or contract. Any contract relating to the sale of the property shall only be capable of being entered into by the Sellers' Solicitors.
2. These particulars are intended to give a fair description of the property, but Threave Rural nor the vendors, accept any responsibility for any error they may contain, however caused. Any intending purchaser must, therefore, satisfy himself by inspection or otherwise as to their correctness.
3. No person in the employment of Threave Rural has any authority to make or give representation or warranty whatever in relation to this property nor is any such representation or warranty given whether by Threave Rural or the Vendors of this property.
4. The particulars are set out as a general outline only for the guidance of intending purchasers and do not constitute, nor constitute part of an offer or contract.
5. Nothing in these particulars shall be deemed to be a statement that the property is in good structural condition nor that any services, appliances, equipment or facilities are in good working order and no tests have been carried out on any services fixtures and fittings which pass through, in, on, over, under or attached to the property (whether or not referred to in these particulars).
6. Any areas, measurements or distances are approximate. The text, photographs and plans are for guidance only and are not necessarily comprehensive. It should not be assumed that the property has all necessary planning, building regulation or other consents. The purchaser must satisfy themselves by inspection or otherwise.
7. These particulars have been prepared in good faith and accordance with the and accordance with the relevant sections of the Consumer Protection Act 2008 to give a fair overall view of the property. If any points are particularly relevant to your interest in the property please ask for further information/verification. Prospective purchaser should note, however, that descriptions of the property are subjective and are used in good faith as an opinion and not as a statement of fact. Please make further specific enquiries to ensure that our descriptions are likely to match your expectations of the property.

Particulars prepared November 2021





